

SUMMER

Chalet Polaris · Vaujany

Alpine chalet for 10 in the centre of Vaujany, with mountain trails, lakes and long evenings on the terrace.

10	5	3	4 min
GUESTS	BEDROOMS	BATHROOMS	TO THE LIFTS

THE CHALET

Built in 2020 in the traditional alpine style, Chalet Polaris sleeps ten over three floors, with an open-plan living room, a south-facing terrace over the Grandes Rousses, a garage for skis and bikes, and the village leisure centre next door. Skiing in winter; walking, cycling and mountain biking in summer. Rated 5.0 from 35 guest reviews.

BEDROOMS

La Combe du Loup. Second floor. King bed. In the roof, with exposed timbers and mountain views.

La Combe du Cerisier. Second floor. King bed with storage underneath. In the roof, with mountain views.

Les Perrins. Ground floor. King bed. South-facing view of the mountains.

Les Rivets. Ground floor. Two single beds or one king. Large south-facing window.

La Pyramide. Ground floor. Bunk bed, in a 7.25 m² room. Ideal for two children.



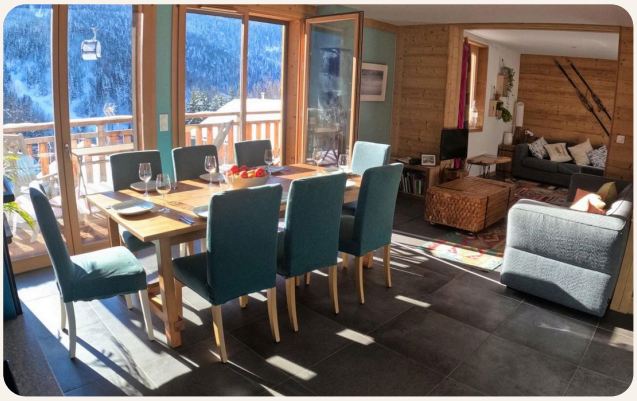

INSIDE

- Open-plan sitting room, dining and kitchen, with a long dining table for ten
- Wood-burner, TV, Wi-Fi and a dedicated workspace
- Fully equipped kitchen: dishwasher, fridge, freezer, oven, hob, microwave, coffee machine, toaster
- Three bathrooms, one with a bath and twin sinks; washing machine and clothes racks
- Bed linen and bath towels provided; travel cot and high chair on request

OUTSIDE AND NEXT DOOR

- South-facing terrace with table and chairs and a gas barbecue; views to the Grandes Rousses
- Garage with ski rack, boot warmers, workbench and bike storage
- Two parking spaces at the chalet; plenty of free parking nearby
- Leisure centre next door: pool with slide, sauna, hammam, spa, gym, indoor ice rink, ten-pin bowling, restaurant and children's nursery

SUMMER

Summer: walking, hiking and mountain biking from the village, mountain lakes and waterfalls, the Alpe d'Huez road climb, and the Mégavalanche downhill race in July.

- Walking and hiking from the village, mountain lakes and waterfalls
- Mountain biking and the Mégavalanche in July; the Alpe d'Huez road climb, 21 hairpins
- Bike storage and work bench in the garage
- Pool, spa and gym next door
- Stays of 3 or 7 nights, with flexible check-in and check-out



GETTING HERE

- Fly to Grenoble Alpes-Isère (GNB); Vaujany is about 50 minutes by road from Grenoble
- Lyon Saint-Exupéry (LYS) is about two hours by road; Geneva (GVA) about 2 hours 40 minutes
- By bus: Grenoble to Bourg d'Oisans (T75), then up to Vaujany (T71)
- Once you are here you are on foot, so the car can stay put

YOUR STAY

- The whole chalet to yourselves, for up to 10 guests; stays of 3 or 7 nights with flexible check-in and check-out
- Check-in from 15:00 with self check-in from a lockbox; Steph sends the unlock instructions. Check-out by 10:00
- Payment in pounds sterling: a 25% deposit holds your dates, the remaining 75% is due 12 weeks before arrival, and a refundable £300 security deposit is due 4 weeks before arrival (it can be paid at any time before then)
- Free cancellation up to 5 days before arrival; after that 50% back on every night except the first
- House rules: no smoking, no parties or events, one pet maximum, outdoor shoes and ski boots off indoors

BOOK OR ASK US ANYTHING

Steph

info@edgewatersports.com

+44 7887 882866 (call, text or WhatsApp)

chaletpolaris.com